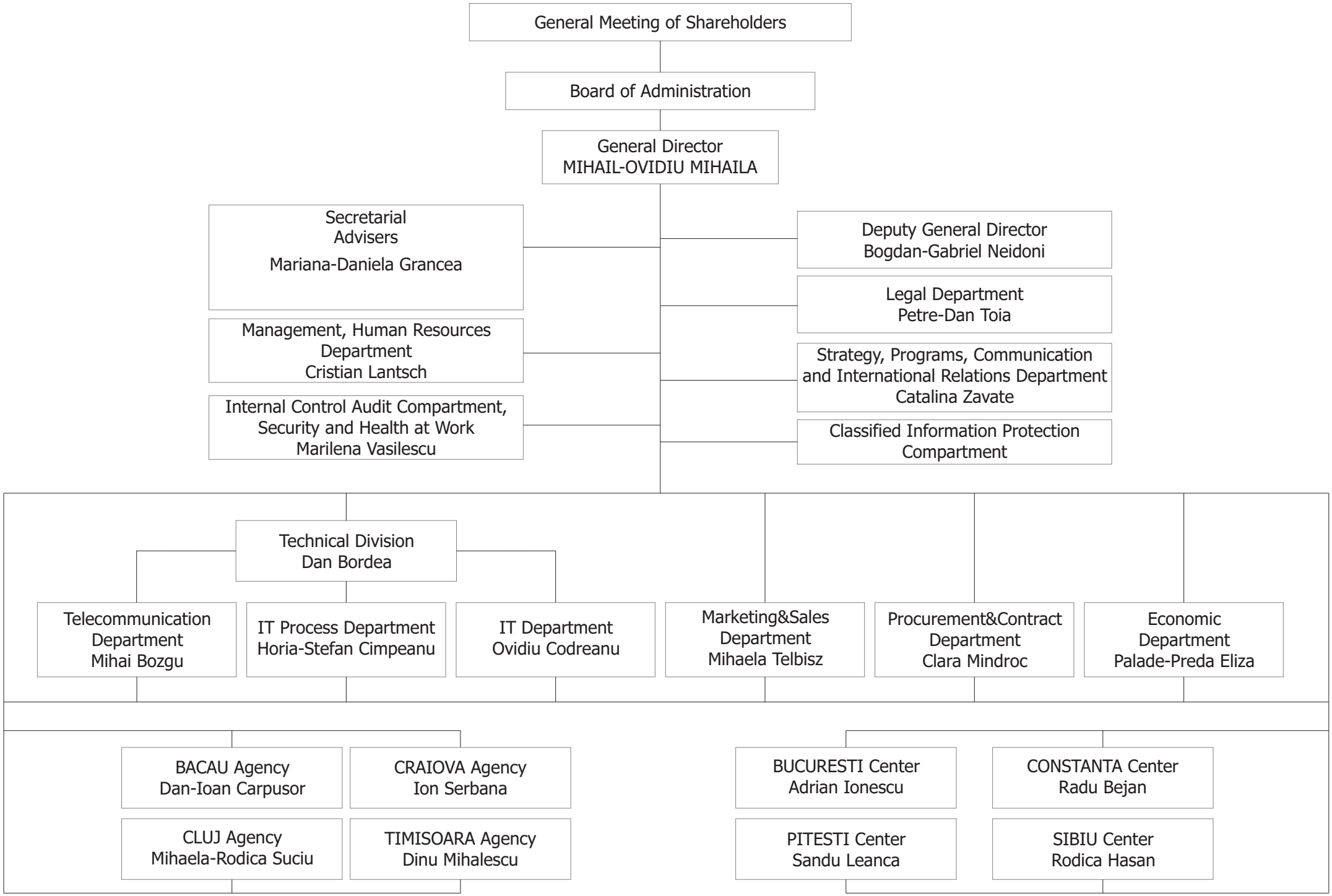
General Meeting of Shareholders
Board of Administration
General Director
MIHAIL-OVIDIU MIHAILA
Secretarial
Advisers
Mariana-Daniela Grancea
Management, Human Resources
Department
Cristian Lantsch
Internal Control Audit Compartment,
Security and Health at Work
Marilena Vasilescu
Deputy General Director
Bogdan-Gabriel Neidoni
Legal Department
Petre-Dan Toia
Strategy, Programs, Communication
and International Relations Department
Catalina Zavate
Classified Information Protection
Compartment
Technical Division
Dan Bordea
Telecommunication
Department
Mihai Bozgu
IT Process Department
Horia-Stefan Cimpeanu
IT Department
Ovidiu Codreanu
Marketing&Sales
Department
Mihaela Telbisz
Procurement&Contract
Department
Clara Mindroc
Economic
Department
Palade-Preda Eliza
BACAU Agency
Dan-Ioan Carpusor
CRAIOVA Agency
Ion Serbana
CLUJ Agency
Mihaela-Rodica Suciu
TIMISOARA Agency
Dinu Mihalescu
BUCURESTI Center
Adrian Ionescu
CONSTANTA Center
Radu Bejan
PITESTI Center
Sandu Leanca
SIBIU Center
Rodica Hasan